附件 2
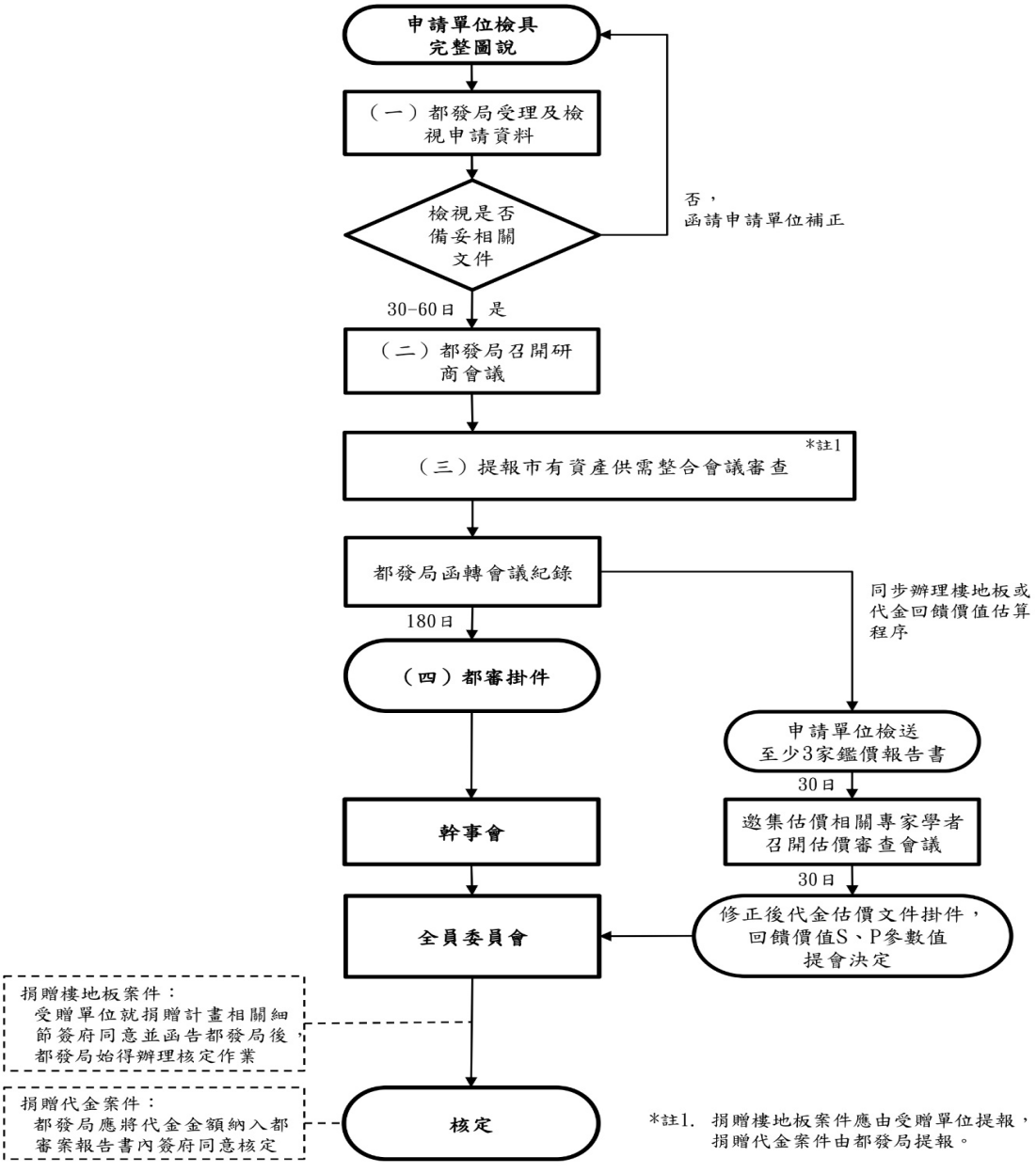
本府受理都審案捐贈樓地板或代金作業流程圖