附件：權-1-11
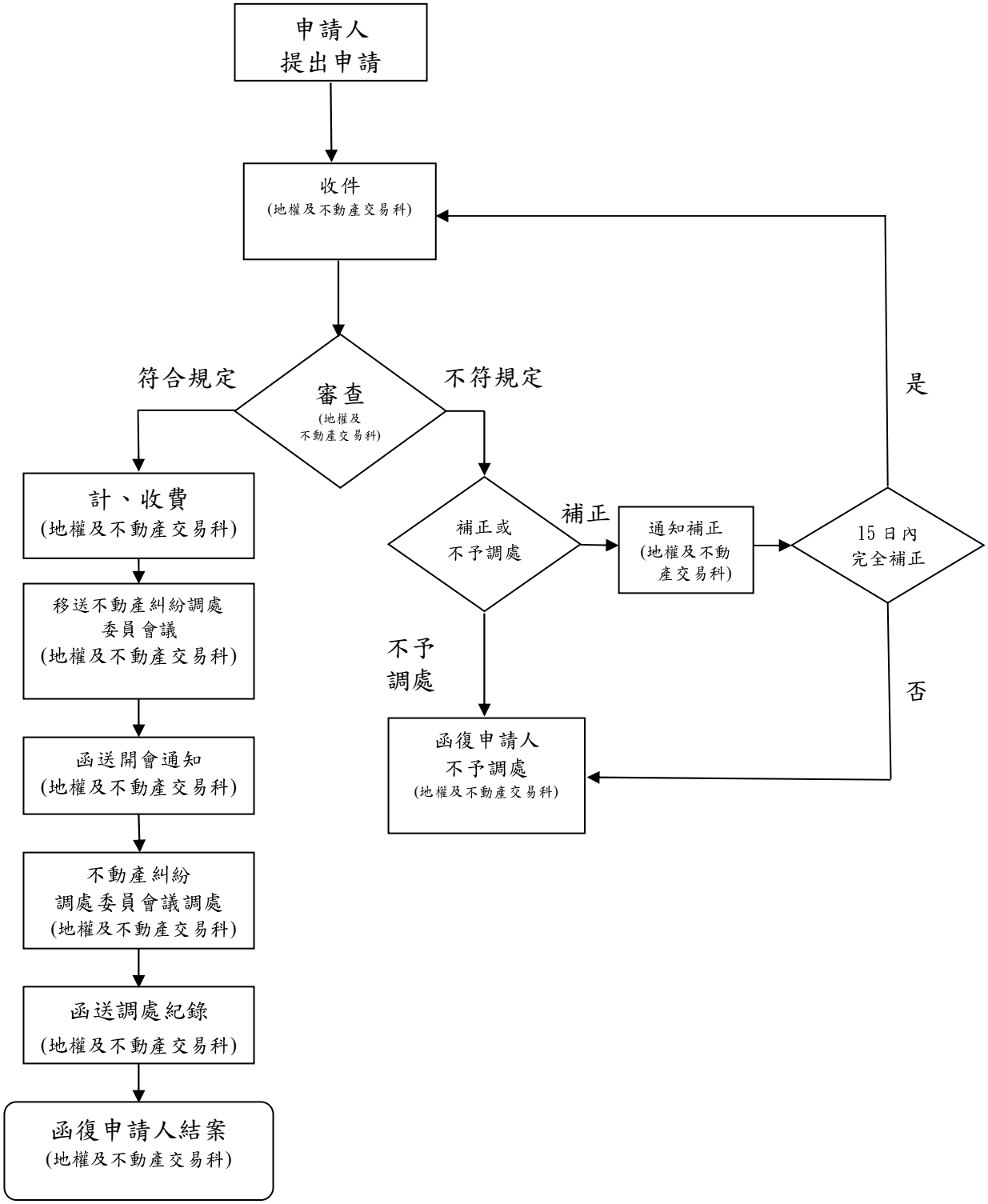
「房屋租用」、「建築基地租用」或「耕地租用」糾紛案件調處作業流程圖