附圖六　開花母蟹

背側

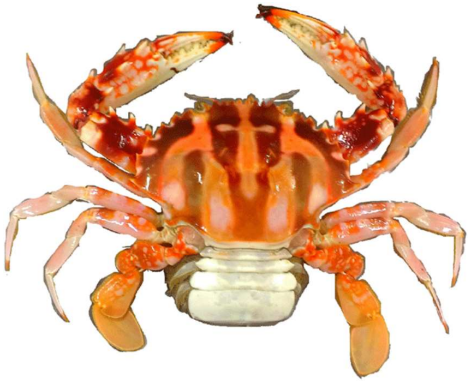

腹側