附件五
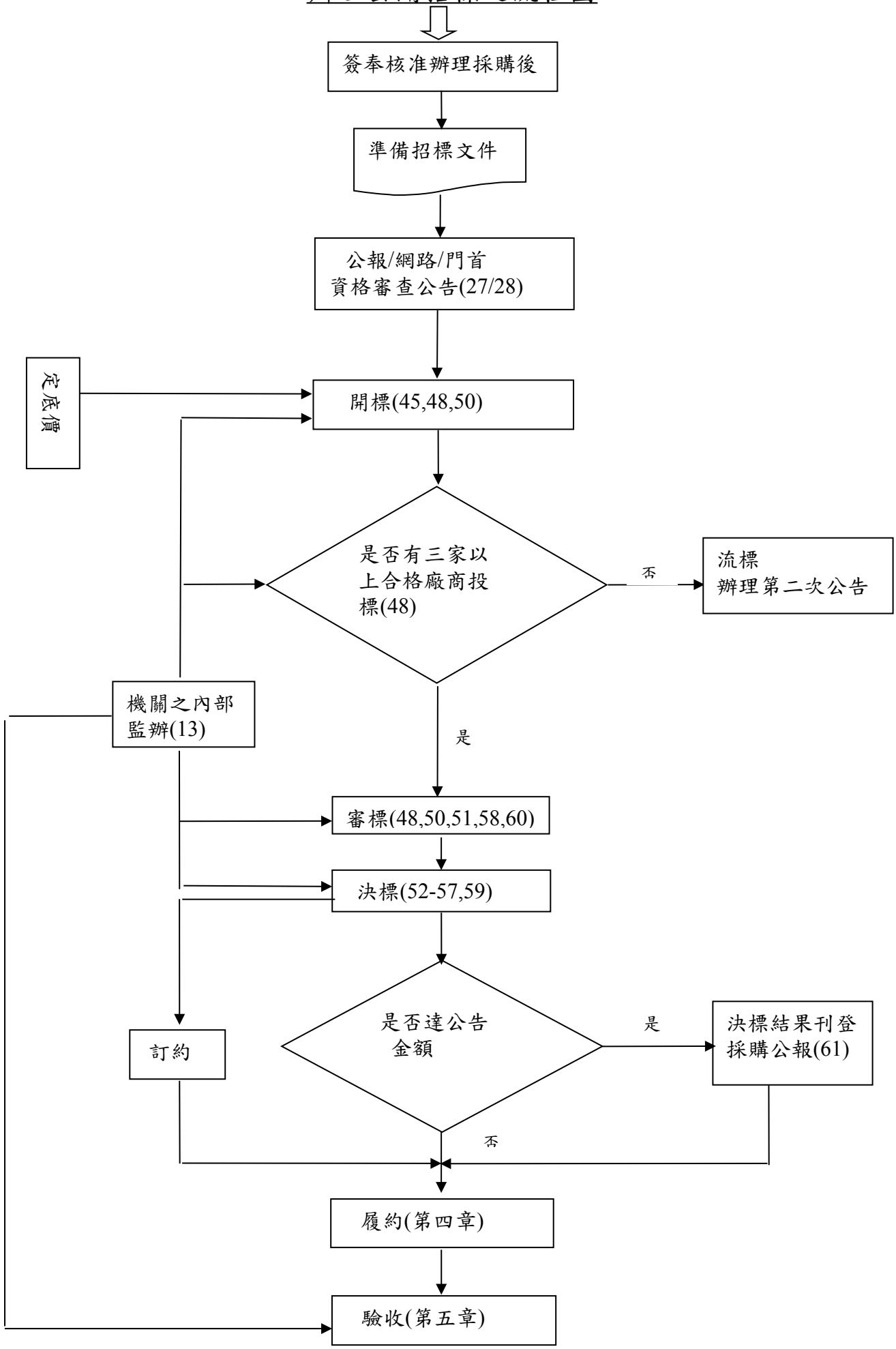
辦理公開招標之流程圖