附件二

法院辦理家事調解委員聘任之流程圖
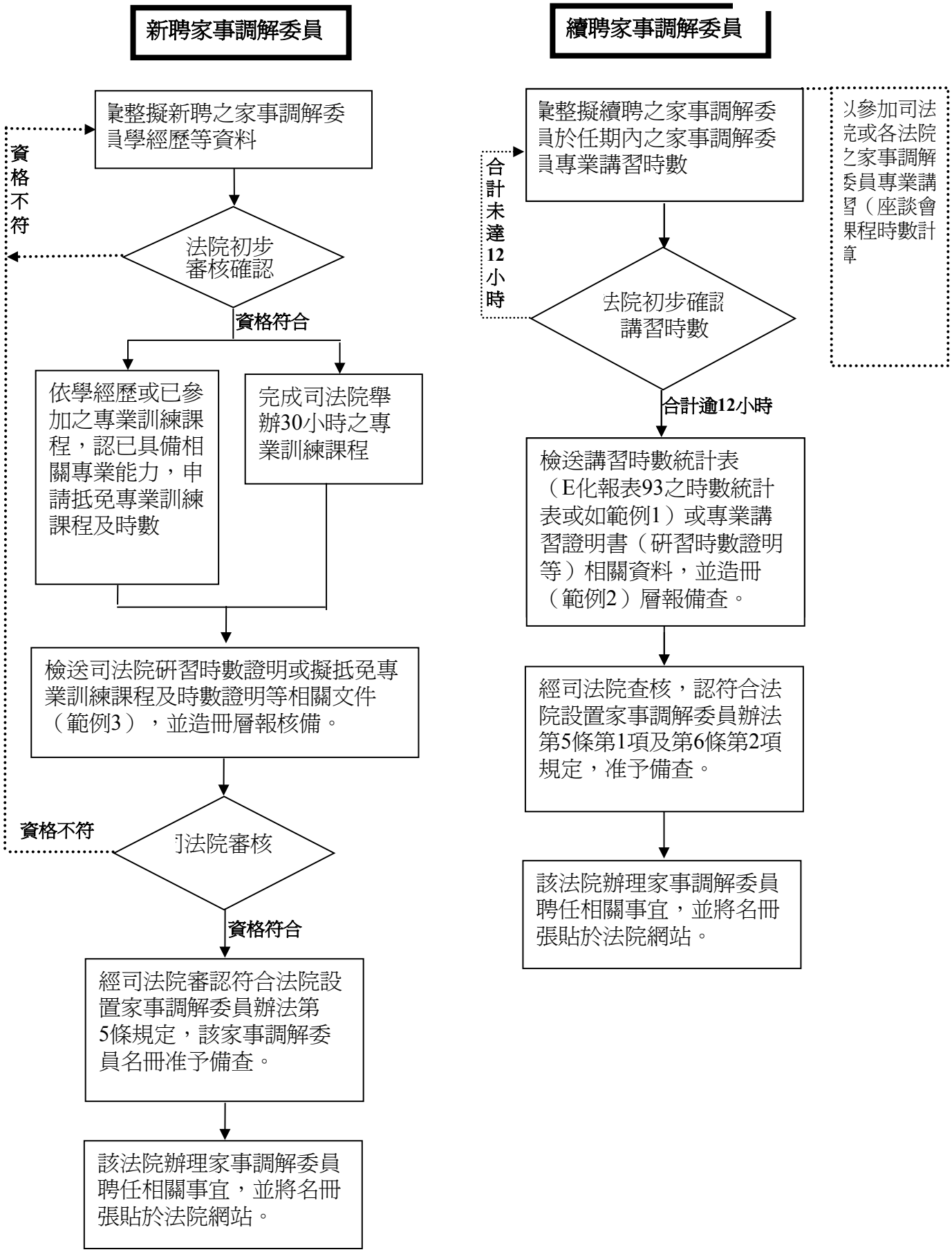
103.12.25修正