附件七
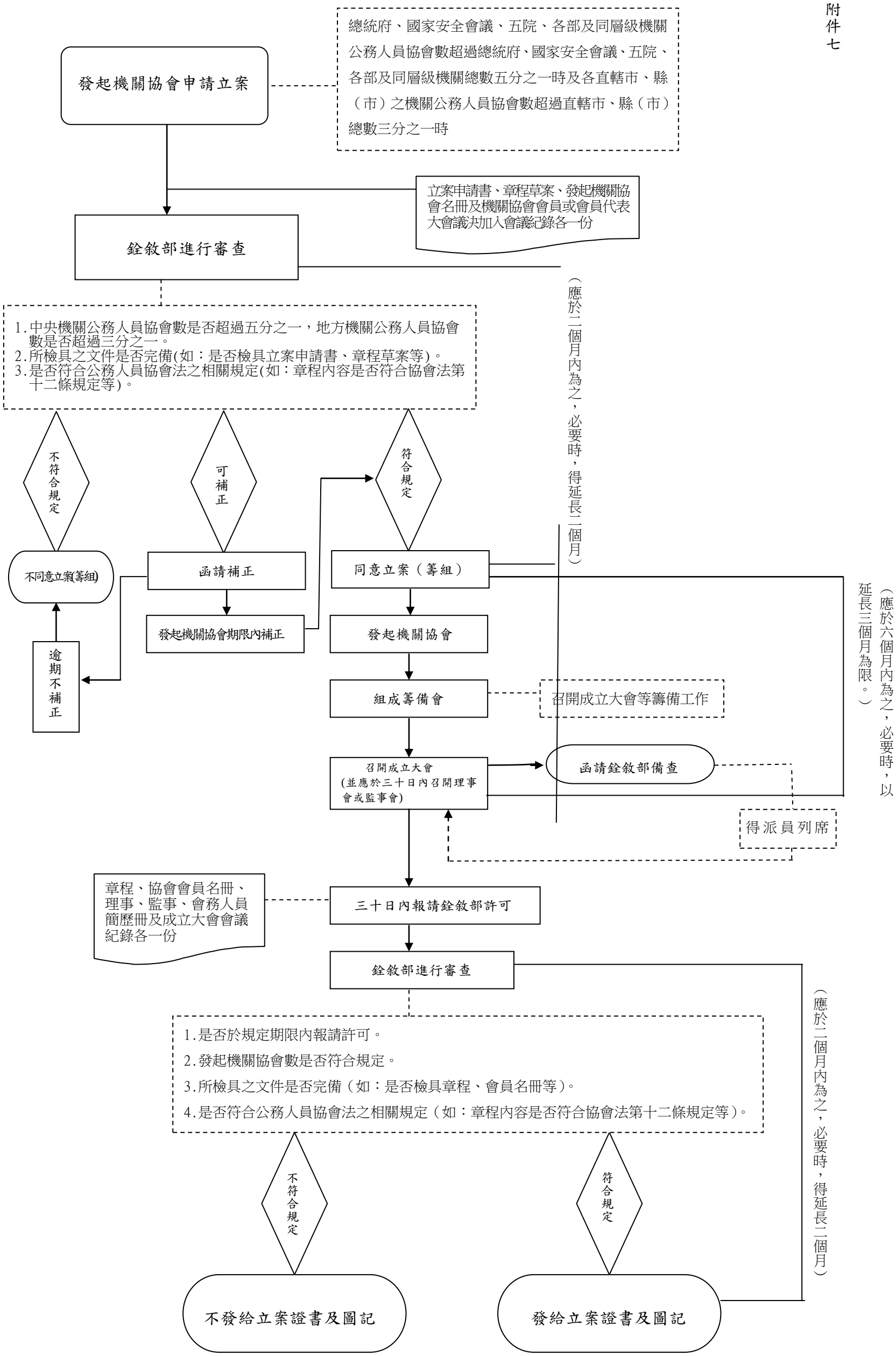
全國公務人員協會立案申請及許可審查流程